



Family & Children's Place

Annual

Report

2013



is a community free from
violence and abuse.



**prevent
stop
recover**
CHILD ABUSE



Our mission is to strengthen our community
through healing the trauma of abuse, violence
and neglect and promoting safe, healthy and
stable families through research based services.

This past year has been one of vision and accomplishment. With the opening of the Kosair Charities Child Advocacy Center and the new agency campus, we begin a new chapter in our mission to end abuse and violence in our community.

The Kosair Charities Child Advocacy Center will improve and expand our services for sexually abused children by bringing together child serving agencies, medical services, forensic services and mental health services into a state-of-the-art facility.

Our commitment to child abuse prevention in the community has been strengthened in our program leadership of HANDS for Jefferson County and the creation and launch of the Beacon training program to prevent child sexual abuse.

Completion of the Family Service Center brings together the agency's services and administrative support to improve service delivery and increase efficiency,

Bringing all of these partners together under one roof, we make this a better community for families and children. We hope to continue to be a leader and a model other communities will follow in their own commitment to end abuse, violence and neglect.

We have successfully realized the merger and transition of leadership that was a result of a five year plan.

We are grateful to all who helped make this possible and it is our hope to build on these successes to make this community a safer place for families and children.

Dan Fox, CEO, Pam Darnall, President, Bill Meyer III, Chairman of the Board





Child and Family Services is a broad-based family and individual counseling program serving child and adult victims of violence with proven interventions. Without proper assistance children who experience abuse are more likely to commit crimes, abuse alcohol and drugs, and suffer from depression. Children may suffer lifelong effects without treatment.

HANDS provides voluntary visitation for first time and expectant parents that begins during pregnancy or shortly after the child's birth. Our services help foster healthy pregnancy and births, stable child growth and development, safe homes and self-sufficient families.

The Kosair Charities Child Advocacy Center is the region's only facility dedicated to the intervention and treatment of child sexual abuse. The KCCAC brings together the expertise of our staff, police, physicians, Child Protective Services and the Commonwealth Attorney. Forensic medical exams, specialized interviews and mental health assessments are provided to assure families receive needed services.

Family & School Services are structured school-based programs designed to provide after school support to improve academic success and parent engagement. We emphasize character building, learning, social competencies, building a core support team between student, parent and school.

Family Stabilization Program provides assistance for families and individuals at high risk of homelessness. We help families develop their own plan to become stable, self-sufficient and maintain safe housing as well as providing crisis intervention.

PAL is a Drug Free Communities Program representing the Parkhill, Algonquin, and Old Louisville neighborhoods in Louisville. The program focuses on promoting resiliency and enhancing young people's ability to resist risks and make good decisions. We believe these youth and community partners can have a profound effect on preventing violence in the lives of children and families.





Total Families Served: 2,668

Average Family Income: \$14,049 (FY13)

Scope of service:

- 3 states (KY, IN, Ohio)
- 10 counties in Indiana
- 21 counties in Kentucky
- 40 zip codes in Jefferson county

Fulfilling our mission and vision.

76% of outcomes were met by those served.

Preventing abuse.

95% of families completed cost of living plans leading to self-sufficiency.

85% were out of immediate risk of homelessness, finding safe and stable housing.

86% of children developed social skills.

81% of children improved academically.

98% of first time parent families did not experience abuse or neglect.

Approximately 575 adults, 345 youth collaborated with 165 organizations helping prevent alcohol and drug use among youth in the community.

Stopping abuse.

1247 reported cases of child sexual abuse were served at the Kosair Charities Child Advocacy Center.

Recovering from abuse.

98% of families improved mental health functioning.

88% of those receiving mental health services made progress toward goals.

99% of children attended their first counseling appointment following the services of the Kosair Charities Child Advocacy Center.

Fiscal Year Ended June 30, 2013

| <i>Public Support and Revenue</i> | | <i>% of Total</i> |
|---|--------------------|-------------------|
| Metro United Way funding | \$1,285,070 | 21.6% |
| Government Grants & Contracts | \$2,648,264 | 44.6% |
| Private Contributions | \$1,003,706 | 16.9% |
| Program Service Fees | \$127,901 | 2.2% |
| Investment Returns | \$151,514 | 2.5% |
| Gain on disposal of property/equipment | \$636,047 | 10.7% |
| Other Income | \$90,866 | 1.5% |
| Total Public Support and Revenue | \$5,943,368 | 100.0% |



| <i>Expenses By Program</i> | | <i>% of Total</i> |
|--|--------------------|-------------------|
| Child and Family Services | \$1,837,880 | 32.4% |
| Kosair Charities Child Advocacy Center | \$773,803 | 13.6% |
| HANDS | \$877,443 | 15.4% |
| Family and School Service | \$434,915 | 7.7% |
| Children's Program | \$47,015 | 0.8% |
| Family Stabilization Program | \$681,117 | 12.0% |
| Support Services | | |
| Management and General | \$572,634 | 10.1% |
| Fundraising | \$456,605 | 8.0% |
| Total Expenses By Program | \$5,681,412 | 100.0% |

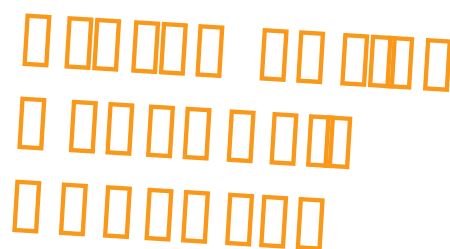

| <i>Expenses By Category</i> | | <i>% of Total</i> |
|-----------------------------------|--------------------|-------------------|
| Salaries & Benefits | \$4,290,485 | 75.5% |
| Occupancy Expenses | \$385,625 | 6.8% |
| Professional Fees | \$246,029 | 4.3% |
| Travel Expenses | \$101,036 | 1.8% |
| Office Supplies, Copier, Computer | \$51,815 | 0.9% |
| Special Event Costs | \$70,704 | 1.2% |
| Telecommunications | \$69,063 | 1.2% |
| Printing Expenses | \$11,831 | 0.2% |
| Staff Training Expenses | \$32,331 | 0.6% |
| Interest Expenses | \$13,203 | 0.3% |
| Other Operating Expenses | \$272,645 | 4.8% |
| Depreciation Expense | \$136,645 | 2.4% |
| Total Expenses By Category | \$5,681,412 | 100.0% |



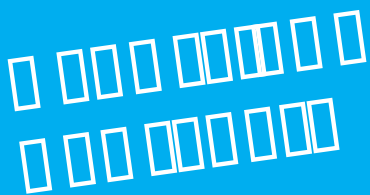

Fiscal Year Ended June 30, 2013

Coalition for the Homeless

Metro Community Services &
Revitalization

Metro Louisville External
Agency Fund

Metro Louisville Department of
Health and Wellness

Louisville Metro Council

Jefferson County Public Schools

Metro United Way

Prevent Child Abuse Kentucky

Kentucky Justice & Public
Safety Cabinet

Kentucky Agency for Substance
Abuse Policy

Kentucky Cabinet for Health and
Family Services

Indiana Criminal Justice Institute

Floyd County Alcohol Tobacco
and other Drug/ATOD

Indiana Department for
Child Services

Alliance for Children and Families

U.S. Administration for Children,
Youth & Families/Kent School of
Social Work

National Children's Alliance

New Albany/Floyd County
Consolidated School Corporation

Dan Fox, *CEO*

Pam Darnall, *President*

Lynn Allen, *Director of PR Marketing*

Liz Ferguson, *Director of Government Relations*

Jack McQuade, *Director of Finance*

Reylene Medina, *Director of Development*



Bill Meyer, *Chair*

Rosalie Guthrie, *Vice Chair*

Charles Robello, *Secretary/Treasurer*

Shellie Benovitz

Bonita Black

Anne-Marie Brown

Steve Day

Tony Disser

Mary Beth Doheny

Susan Drake

Mary G. Eaves

Rob Edwards

Bill Ehrig

Jamey Elliott

Alex Gerassimides

Mary Jo Gleason

Steve Guttermuth

John Hamilton

Jill Jones

Gabriela Keemer

Mike Kapfhammer

Mary Kokladas

Harriet Lair

Jennifer Moore

Pat Northam

Jamie Paradis

Ellen Prizant

Hunter Rankin

Sherry Steinbock

Gary Thompson

John Sweeney

Martin Walters

Scott Watkins





After less than one year of construction and over three years of fundraising and planning, F&CP cut the ribbon on the Kosair Charities Child Advocacy Center and the Family Services Center on June 21st.

Over 300 guests attended and featured presenters included Dan Fox, F&CP CEO; Bill Meyer, F&CP Board Chair; Jack Conway, Kentucky Attorney General; Sadiqa Reynolds, Louisville Director of Community Services (pictured here); Jerry Ward, Chairman, Kosair Charities and Pam Darnall, Family & Children's Place President.



The Kosair Charities Child Advocacy Center is an innovated approach to the prevention and treatment of chid sexual abuse.

Currently only a handful of advocacy centers throughout the nation follow this model, providing intervention and medical services, forensic interviews and child protection and prosecution services.



The facility is headquarters to the Crimes Against Childrens Unit of Louisville Metro Police and Child Protection Services of the Kentucky Cabinet for Health and Family Services, Department for Community Based Services. Members of the Commonwealth Attorney's Office and physicians from the University of Louisville are part of the center's team.





Annual fund contributions July 1, 2012 - June 30, 2013

| | | | | |
|--|---|--|---|--|
| \$50,000 & Above James Graham Brown Foundation The Gheens Foundation, Inc. JP Morgan Chase Bank Kosair Charities Paul Ogle Foundation, Inc. | Deming, Malone, Livesay & Ostroff Mary Beth and Frank Doheny Mr. and Mrs. Mark Dohrman Dunbar Foundation, Inc. Mr. and Mrs. William Ehrig GBBN Architects Dr. Alex Gerassimides Goldman, Sachs & Co. Hall Contracting Corporation Hardscuffle, Inc. Hilliard Lyons Investment Banking Mr. and Mrs. David B. Holladay Jennifer and Robert Hughes IBB Cockayne Fund, Inc. Mrs. Dorothy Joseph Mr. and Mrs. Michael J. Kapfhammer Mrs. Philip M. Lanier Gerald R. Lanz/Lisa Kearns Lanz Foundation Mr. and Mrs. John J. Leehy, III Ed and Sallie Manassah Ms. Edith Martel Mr. and Mrs. John R. McCall Mr. Randy McDewitt Ms. Patricia McGillan Mr. and Mrs. William G. Meyer III Nationwide Insurance Nicklies Foundation, Inc. J. Van Dyke and Alice Norman Fund North Vernon Beverage Company, Inc. Mr. and Mrs. Patrick R. Northam Northwestern Mutual Anonymous PNC Institutional Investments Dr. Maria Regina B. Puno Mr. and Mrs. Hunter Rankin Mr. and Mrs. Rick Reed RiverPoint Capital Management, Inc. Mr. Billy Roby Scott E. and Melody Hulse Shuler Mr. Richard L. Spayd Sterling G. Thompson Co. Stock Yards Bank & Trust Lindy and Bill Street Strothman & Company PSC The Bartley Family Carl M. and Ellen B. Thomas Mr. Scott Watkins Mr. and Mrs. James S. Welch, Jr. Timothy A. Wheatley Ms. Margot Zoeller | Mr. and Mrs. R. Bruce Bass Steve and Terri Bass Ms. Audrea Bates BCH Public Relations Charles and Elizabeth Beam Ms. Teresa Beam Mr. and Mrs. James R. Beaven Mr. and Mrs. William Beavin Ms. Diane Bellafronto Ms. Andrea Bennett Mr. and Mrs. R. L. Bennett Shannon and Todd Benovitz Skip and Joyce Berry Ms. Mary Berry Smith Mr. and Mrs. Paul J. Bickel, III Ms. Patti S. Bischof Don and Jeanne Blackburn Mr. Wendell Blankenship Mr. Mark Blayne Mr. James Bookstore Christen McDonough Boone Ms. Amy Boston Mr. and Mrs. Eugene Botner Mr. Eric Bow Ms. Laura Brawner Ms. Frances Briggs Ms. Kelley Bright Ms. Penelope Brisson Ms. Sandra H. Britt Mr. and Mrs. Richard Broadbent IV Mr. Terry Brooks Ms. Jessica L. Broughton Mr. and Mrs. H. Hewett Brown Mr. James E. Brown Mr. Ken Brown Mr. and Mrs. M. Brooks Brown Mr. Mac Brown Ms. Sandra Brown Tim and Karen Brown Brundage Jewelers Andy and Mary Bryant Ms. Joy C. Buchenberger Angela McCorkle Buckler Buffalo Wild Wings Bruce and Debbie Bunger Mr. Joel Buno Mrs. Jane M. Burkholder Missy Malone Burlew Mr. Mark Burnam Mrs. Henry D. Burns Allen Bush and Rose Cooper Katie and Michael Bush Ms. Victoria Buster Mr. James Butcher Byerly Ford-Nissan, Inc. Mr. and Mrs. Gabriel Byrne Mr. Jeff Calderon Dr. and Mrs. Jeffrey Callen Ms. Mary Louise Cambron Ms. LaForrest C. Campbell Ms. Paula Campbell Mrs. Peggy J. Campbell Sarah Van W. Campbell James and Krista Campisano Mr. Edward Carle Mr. William G. Carroll Mr. Gregg Carter Ms. Katie Carter Cassidy Turley Harry K. Moore James and Anita Cauley CBRE Louisville Employees of CBRE/Louisville Ms. Priscilla Chandler Mr. Randolph Chao Ms. Deborah Charlton Charter Communications Mr. Brian Chellgren Dr. Dana Christensen Employees of Churchill Downs Turf Club & Finish Line Suites Chuy's Ms. Francis Clark John and Gretchen Clark Mr. Tomy Clark Darnell and Angelyn Clay Dick and Elizabeth Clay Clifford Distributing Co., Inc. Ms. Lora Clore Mr. Ross Cohen David and Sherry Combs Mr. and Mrs. Larry Combs Mr. and Mrs. Kevin Connelly Ms. Lauren Cook Mrs. Lois S. Cooke Ms. Pam Cooley | Mr. William Cooper, Jr. Ms. Virginia Copley Ms. Amy Cory Mr. John Couch Mr. and Mrs. John Cowgill Ms. Cassandra Cowherd Robert and Sally Gregor Mr. and Mrs. John R. Crockett, II Mr. and Mrs. John R. Crockett, III Cuni, Rust & Strenk, Inc. Jeanne and Stan Curtis Linda and Gordon Dabney Mr. Joe Dages Ms. Jane Dailey Mr. and Mrs. Gordon B. Davidson Luckett J. Davidson and Stephen R. Woodring Mr. J. P. Davis Mr. and Mrs. John J. Davis, III Mr. & Mrs. Mark B. Davis, Jr. Ms. Tisha Dean Ms. Melissa DeArk Bill and Trish Deatrick Ray Deibel & Sons, Inc. Mr. and Mrs. W. Garrett G. Dering Ms. Ruth DeVore Ms. Susan Diamond Mr. Charlie Dicken Ms. Katherine Dimaggio Dixie ICF, LLC Ms. Meaghan Dixon David and Marcia Dorman Mr. and Mrs. Matthew Dougherty Gary and Kitty Drake Susan and Steve Drake Mr. John Duce Mr. Craig Duchossois Ms. Jennifer Dumesnil Mr. and Mrs. Thomas E. Dunbar John and Linda Duncan Ms. Kathy Eads Mr. Gentry Easley Eclipse Bank Mrs. Alice Edwards Marilyn Edwards Tim Egan and Matthew Spalding Mr. and Mrs. Robert H. Eichenberger Ms. Beverly Ellington Jamey Elliott Mrs. Victor H. Engelhard, III Mr. John L. English Sarah Ewing Ernst Denny and Loretta Ertel Catherine and Peter Ervin Eileen O'Neil Estes Mr. Todd Ethington Mr. Benjamin Evans Chrissy M. Evans Ms. Caroline M. Ewing Ms. Lee A. Fahey Employees of Family & Children's Place Ms. Sally Fangman Ms. Suzanne Farah Mr. Brad Farb Mrs. Filomena L. Farley Mr. and Mrs. Douglass C. Farnsley Ms. Mary Fautz and Mr. Albert Fautz Robert and Cecilia Feger Mr. Gregg Feinstein Ms. Liz Ferguson Mr. Mead B. Ferris, Jr. Mr. and Mrs. Joseph Fineman First Gethsemane Baptist Church Elizabeth Fitzgerald Ms. Sheila Fletcher Mrs. Maud R. Fliegelman Mrs. Margaret C. Flowers Mr. Rick Folden Ms. Jill Force Chris Foster and Eddie Muns Mr. Charles A. Freibert, Jr. Freibert Bigg, PLLC Sandi and Barry Friedson Ms. Kimberly Friend Frost Brown Todd LLC Mrs. Melissa Fuchs Mr. William C. Fust, Jr. Mr. and Mrs. Douglas C. Gabbert Lisa Galvan Mr. and Mrs. Gene P. Gardner Mr. Nicholas Gardner Charles and Phyllis Garmon Mr. Stephen Gault GE United Way Campaign Annette and Harry Geller Mr. Ernest George | Ms. Claudia S. Geurin Mr. & Mrs. Donald W. Giffen, Jr. Charlotte and Joel Gittelson Mr. and Mrs. Doug Glass Mr. and Mrs. C. Edward Glasscock Mr. and Mrs. Alan Glaubinger Mrs. Mary Jo Gleason Mrs. Nora E. Glenn Mr. Dann Glick Dr. and Mrs. Gerard Gold Barbara and Eddie Goldberg Dr. and Mrs. Lawrence Goldberg Maxine and Murrel Goldberg Linda and Stuart Goldberg Bob and Carol Goodin Gordon Food Service Sharon and Ed Gould Mr. and Mrs. C. Michael Grannan Mrs. Ann Grant Craig and Merrell Grant Ms. Tracy Gravatte Ms. Deborah Graves Dr. Edward Graves Mr. James A. Gravitt David and Paula Gray Mr. Downey M. Gray, III Mr. & Mrs. John Greenebaum Mr. and Mrs. Donnie Grego Mr. Michael Grim Mr. J. David Grissom Mr. Jason Groncek Ms. Stacy Groncek Mr. and Mrs. Leonard Gross Mr. Kenneth R. Grossman Mr. Phil Grossman Mr. Stuart Grossman Mr. Mark Grundy Mr. Orn E. Gudmundsson, Sr. Steve and Sharon Gunter Jane Rosalie Guthrie Jim and Michele Guthrie Mr. and Mrs. Newman T. Guthrie Mrs. Tricia B. Hafele Ms. Holly Haines Mr. B. J. Hall Ms. Chelsey Hall Mr. and Mrs. Thomas N. Hall Mr. Matt Hamel Todd and Kara Hamilton Mr. Will F. Hammel Mr. Jeff A. Hammer Mrs. June Hampe Mr. and Mrs. William H. Harrison, Jr. Ms. Karen Harvey Mr. Jack Hayes Mr. Dwight Haygood, Jr. Heick Hester Smith Management Solutions Joe and Sissy Helm J. T. and Natalie Henderson Mark W. and Paula B. Hennessy Ms. Kelly D. Herl Frances Heyburn Highlands Tap Room Mr. and Mrs. Robert Hill Ms. Deanna L. Hipwell Mrs. Judy Hirn Mr. Dean Hirschy Chris and Antoinette Hoehle Mrs. Amy B. Hoffmann Mr. Jeff Holbrook Ms. Carol Holley Mr. and Mrs. Arthur Holloway Homeowners-Grenden Fields Patio Association Mr. Greg Hoover Dr. Mary Hora Mr. Daniel Hosch Michael and Deb Hoskins Mr. and Mrs. Wade Houston Eric and Mary Howard HR Affiliates, LLC Krista and David Hubble Gerald and Mary Huber Mr. John L. Huckestein Ms. Stacey Huff Mr. and Mrs. Philip Hughes Sally and Watts Humphrey Anthony and Lisa Hunter Ms. Barbara Hurt Ms. Emma Hutchens Mrs. Vickie Hypes Mr. and Mrs. C. James Hyslop Independent Insurance Agents of Kentucky, Inc. Ms. Keri Ingram International Paper Ms. Lisa Jacobs |
| \$25,000 - \$49,999 Anonymous Brown-Forman Corporation Crescent Hill Woman's Club Gordon Food Service WHAS Crusade for Children | | | | |
| \$15,000 - \$24,999 Anthem Foundation, Inc. The Cralle Foundation, Inc. Stock Yards Bank & Trust YUM! Brands, Inc. | | | | |
| \$7,500 - \$14,999 Churchill Downs Delta Dental Plan of Kentucky Elaine and Tony Duncan The Richard J. Fasnemyer Foundation Ms. Jill Jones Kindred Healthcare, Inc. Daniel Pitino Foundation Lee and John Stough | | | | |
| \$2,500 - \$7,499 Anonymous William E. Barth Foundation BosseMattingly Constructors, Inc. Buckhead Mountain Grill Community Foundation of Southern Indiana Cullinan Family Foundation/Ned Beatty Classic Pamela and Danny Darnall Anthony and Nancy Disser Mary and James Eaves Robert and Tracie Evans Family Heritage Fund Fastline Publications Fifth Third Bank of Kentucky Dan Fox and Beth Cocanougher Mrs. Harry S. Frazier Sandra Anne Frazier Dr. Alex Gerassimides Mr. and Mrs. John A. Hamilton Mildred V. Horn Foundation Mr. and Mrs. William G. Howard Humana Inc. Kindred Healthcare, Inc. Main Source Bank Monarch Beverage Co mpany, Inc. Ms. Jennifer A. Moore Morgan Stanley Mr. Jim Murray PNC Bank Professional Bank Services, Inc. Ronald McDonald House Charities of Kentuckiana Rudd Equipment Co. Mr. and Mrs. E. Halsey Sandford Spring River LLC Stites & Harbison, PLLC Mr. and Mrs. John T. Sweeney Mr. and Mrs. Gary D. Thompson Trilogy Foundation, Inc. U.S. Baseball Academy UK HealthCare Hugh and Lynn O. Wilkinson Congressman and Mrs. John A. Yarmuth Younger Woman's Club of Louisville | | | | |
| \$1,000 - \$2,499 Anonymous AAA East Central Mr. and Mrs. Jack T. Ballantine Mr. and Mrs. Robert Bender, Jr. Mrs. Shellie Benovitz Berry Plastics Corporation Mr. and Mrs. Neville N. Blakemore III Ina Brown Bond Fund Mrs. McHenry S. Brewer Capricorn Foundation Charitable Trust Ms. Tiffany Carnal Dr. Tamella and Charles Cassis Darnell and Angelyn Clay Bart and Kelly Colomb The Hon. and Mrs. Frederic J. Cowan CoxAllen and Associates Architects Crowe Horwath LLP Ms. Patricia Cummings Steve and Karen Day | \$1 - \$999 Anonymous Jason Aberli Mr. Thomas A. Aberli Ms. Gretchen Abrahamson Mr. Jeffrey Ackerman Ackerson & Yann Ms. Jane Adam Dr. Brenton S. Adams and Ms. Donna Edelen Ms. Jennifer Adams Advanced Business Solutions Alden Donor Fund Mr. Salah Ali All About Kids Foundation, Inc. Ms. Janice L. Allen Ms. Sarah S. Almy American Roofing & Metal Nancy F. Amlung Dr. and Mrs. Tom Andres Mrs. Sarah Antle Ms. Jennifer Archie Ashley/Rountree and Associates Ms. Lynn Ashton Dan and Judy Askins Ms. Jeanette Asseff AT&T United Way Employee Giving Campaign LouAnn Atlas and Ryan Coady Kim Auberry Bob and Judith Ayotte Mr. Mike Bagnoli Soon Bahrami Mr. Matthew G. Baker Ms. Colleen Balderson Mr. C. W. Ball Mr. and Mrs. William C. Ballard Vic and Lee Baltzell Ms. Susan Banet Mr. and Mrs. Wayne Barber Mr. Jay Baribeau Ms. Ashley Barke Mr. John Barksdale Mrs. Charles Taylor Barlow Julie Barmore and Robert Henzel Todd and Lonita Barron | | | |



Mrs. Patricia B. Jaegers
Ms. Kimberly Jamieson
Mr. Svend Jansen
Mr. Jeff Jasnoff
Mr. Stuart P. Jay
Jefferson Co. KY Chapter of Thrivent
Financial for Lutherans
Mr. Franklin K. Jelsma
Mr. E. Jent
Janet A. Jernigan and Frank W. Heft
Mr. Edward Jewell
Mr. Matthew Joblove
Mr. and Mrs. Bryan Johnson
Mr. and Mrs. Joel Johnson
Ms. Selena Johnson
Mr. Annice Johnston
Mary Gwen Wheeler and David Jones, Jr.
Mrs. Elizabeth W. Jones
Mrs. Jeanna L. Jones
Ms. Laura Jones
Dan and Anne Juberg
Mr. William Juckett
Mr. Patrick Just
Mr. David Kaelin
Mr. Matt Kamer
Ms. Dani Kannapell
Douglas and Dani Kannapell
Ken and Marguerite Kapp
Mrs. Gabriela Keemer
David and Lourie Keene
Keeneland
Michael and Ann Kegley
Kelley Construction Inc.
Mrs. Mary M. Kelly
Kentuckiana Chapter of NAPNAP
Kentucky Derby Museum
Kentucky Justice Association
Kentucky Thoroughbreds
Owners & Breeders, Inc.
Mr. Steve Kerrick
Kimtech, Inc.
Margaret and Charles Kinberger
Edward and Sharon King
Frances L. King
Rob and Laura King
Mr. John King
Mr. J. William Kingston
M. J. and Joe Kinman
Ms. Diane Kinny
Mr. William Kishman
Mr. Robert Kleehamer
Klein Family Foundation
Ms. Kim Kline
Ms. Lori Klumpp
Mr. David Koch
Ms. Jean D. Koehler
Mrs. Christine N. Koenig
Ms. Mary Kokladas
Matt and Leisa Korn
Richard and Mary Kortokrax
Kathleen Bean and Bob Kotheimer
Mr. Brian Krainer
Kroger Company
Ms. Janelle Krueger
Dr. and Mrs. J. G. Kuhns
Labough and Associates, Inc.
Ms. Leah Lack
Ladies Aux. to VFW Middletown 1170
Mrs. Harriet L. Lair
Ms. Carolyn Lambert
Mr. and Mrs. Charles F. Lambert, Jr.
Nana Lampton
Mr. Kent Lanum
Mr. and Mrs. Charles LaVelle
Dr. and Mrs. A. Gary Lavin
Charlene and Jim Leason
Miles and Margaret Lee
Dr. and Mrs. Leonard Leight
Ms. Robin Lemastus
Ms. Lillian Levy
Margaret Levy
David and Kathy Lewis
Mr. and Mrs. John S. Lewis
LG&E and KU Energy, LLC
Liberty Mutual Group Inc.
Mrs. Karen Lichtefeld
Mr. Philip A. Lichtenfels
Kate and Colin Lindsay
Ms. Amber Lloyd
Ms. Michelle Lohman
Kenneth and Kathleen Loomis
Ms. Nancy Loucks
Mr. and Mrs. Hunter G. Louis
Louisville Geek, LLC
Mr. Mike Lozier

Ms. Tammy Lucas
Ms. Allison Luckett
Mr. Adam Luhrs
Mr. and Mrs. Fairleigh Lussky
Anne H. Lyons
Ms. Catherine Lyons
Gregory and Marilyn Magreta
Mr. Doug Mann
MANNA, Inc.
Ms. Judi Marcis
Ms. Lindsay Martin
Timothy and Catherine Martin
Mr. Michael Masick
Ms. M. J. Mattei
Mattingly Foods of Louisville LLC
Mr. and Mrs. Charles I. McCarty
Mr. and Mrs. Walter McCord
Mrs. Ellen McCoskey
Mr. and Mrs. William F. McCreary, Jr.
Mr. and Mrs. John McDougall
Mr. Terry McElfresh
Mr. Jeffrey McGowan
Mr. Andy McKay
Mr. William M. McNabb
Mr. and Mrs. George D. McNair
Mr. and Mrs. Jack McQuade
Barb McTeague
Mrs. Sharon Meade
Ms. Judy Meany
Ms. Reylene Medina
Mr. and Mrs. Thomas H. Meeker
Mr. and Mrs. Andrew Melnykovych
Mr. Mark Melvin
Mr. Kevin R. Meriwether
Metro United Way
David and Amy Metz
Ms. Ashlea Meyer
Mr. Jon A. Meyer
Shelley and Berry Meyers
Mr. and Mrs. Charles G. Middleton, III
Lillian C. Milanof
David Warren Miller
Mr. and Mrs. Samuel G. Miller
Mr. and Mrs. Greg Milward
Mr. James Mindak
Mindsalt
Mr. Stephen Mockus
Brian and Anne Monell
Mr. Craig Mooney
Cassidy Turley Harry K. Moore
Ms. Jennifer Moore
Mooser and Associates
Khatoon Moradi
Mr. David Morgan
Jay and Jodie Morgan
Morgan Stanley
Ms. Charlotte Morrell
Mrs. Julie B. Morton
Mr. Mike Motsinger
Mountjoy Chilton Medley, LLP
Drs. John and Mary Mulder
Sean and Susan Muldoon
Anne and Duane Murner
Ms. Angela Murphy
Mutual of America
Nanz & Kraft Florists
Ms. Kendall Nash
Mr. Mike Nash
Ms. Susan Neal
Jan and John Nehil
Network for Good
Mr. Michael Neumann
Mrs. Carolyn Neustadt
Mr. Greg Newbern
Ms. Jeri A. Newton
Mrs. Diane Nguyen
Ms. Jamie Nicholson
Mr. Hans Nienaber
Ms. Sheri Nilsson
Ms. Julie Norris
Northrop Equine PLLC
Ms. Jennifer Nunley
Ms. Megan O'Brien
Linda and Billy O'Bryan
Bruce and Nancy Ogle
Mr. and Mrs. Ed Olliges, Jr.
Merrily Orsini and Rick Heath
Ms. Amber Ouzts
Karla and Mark Overdyk
Lonnie and Charlotte Owens
Mr. Scott Owens
Mr. and Mrs. John C. Oxley
Ms. Elizabeth Painter
Palmer Roofing
Mr. Charles Paradis

Jamie and Joseph Paradis
J. A. Paradis, Jr. Fund
Ms. Sue Parenti
Mr. and Mrs. Lawrence E. Paris
Ms. Sheila Parvis
Kyle and Vicki Patton
Mr. Steve Paul
Payment Alliance International, Inc.
Dr. Anna Perry
Mr. and Mrs. Edwin H. Perry
Leigh Perry and Edsel Beale
Mr. and Mrs. Arthur C. Peter
Ms. Rebecca Peterman
Peggy and Phil Petredis
Ms. Laura Petry
Ms. Deborah Pettit
Lisa Pfitzer and John Price
Glen and Patty Pike
PlanChoice, Inc.
Ms. Deena Pluhar
PNC Foundation
Ms. Linda Portaro
Mr. Brad Postema
Mr. James Poullard
Mr. and Mrs. Raymond J. Pritchard
Ellen F. and Bruce Prizant
Procura Health Care Solutions
Professional Plumbing, Inc.
Wakeley and Mary A. Purple
Ms. Carrie Pytynia
Mr. Cyrus Radford
Ms. Anne Ragains
Ms. Becky Ragland
Ms. Sheryl Rainey
Mr. and Mrs. Gilbert R. Ramirez
Ed and Carrie Rankin
Ms. Elizabeth Rankin
Mr. Jason Rankin
Ms. Betty Rapp
Ann Marie Ray
Regent Investment Management
Mr. Timothy Reinert
Jodell and Robert Renn
Madeline Reno
Dr. and Mrs. Barton Reutlinger
Ms. Sadiqa Reynolds
Mr. and Mrs. Stephen Rickett
Mike and Cary Ricketts
Mr. Don Riggs
Mr. Chad Riney
Richard and Janet Rink
Mr. J.R. Robards
Mr. and Mrs. Charles Robello
Mr. Hank Robinson
Ms. Carolyn Roddy
George C. Rodgers and Tania Condurache
Mrs. Dorothy Roehrig
Jane and Joe Roehrig
Matt and Leslie Rogers
Dr. Ronald and Gayle Rogers
Mr. and Mrs. Peter W. Ronald
Mrs. Julia L. Roszell
Rotary Club of Southwest Louisville
Mr. and Mrs. David M. Roth
Laura and Mark Rothstein
Ms. Elizabeth Rounsavall
Mr. Robert Rounsavall, III
Ilean and Lewis Rowe
Mrs. Susan Rubin
Mr. Embry Rucker, Jr.
Mr. and Mrs. William O. Rudd
Mr. George Rue
Mr. and Mrs. William M. Rue, Jr.
Mr. Bob Rueff
Mr. Brian Russell
Ms. Gail Russell
Mr. Geoffrey Russell
Dr. and Mrs. William R. Sabes
Mrs. Kristie Saffer
Susan and Robert Salome
Ms. Ann Sanderlin
Mr. and Mrs. Kim Sanderlin
Ms. Joan Sanders
Ms. Rebecca Sanders
Mr. Mark Sandlin
Arlene Schaars
Ms. Patte Schamore
Dr. and Mrs. Donald J. Scheer
Mr. Joseph G. Schifano
Dr. Paul Schmidt
Ms. Kennedy Schonburg
Mrs. Amanda Schoonover
Mrs. Louise Tachau Schulman
Ms. Jessica Schumacher
Sheila A. Schuster, Ph.D.

Ms. Eleanor L. Schwartz
Betty H. Schwartzel
Ms. Marsha Segal
Martin A. Segal & Associates, Inc.
Susan Seiller
Mrs. Michelle Semegen
Mr. and Mrs. Michael Shaikun
Mrs. Donna Shake
Mr. and Mrs. Harry Shapira
Ms. Charlotte Shekell
Mrs. Deborah Shelton
Mr. Erwin A. Sherman
Aaron and Sara Silletto
Mr. Nick Simon
Mr. David S. Sinclair
Terry and Nancy Singer
Mr. Derrick Singletary
Ms. Jennifer L. Skaggs
Mr. Rusty Skaggs
Mr. J. Michael Skelton
Mr. and Mrs. Dallas Skiles
Mr. Brant Sloan
Ms. Jaqueline Smith
Mr. Matthew Smith
Mr. Steve T. Smith
Mr. Ted Smith
Ms. Beth Snowden
Mr. and Mrs. Mark Snyder
Mr. and Mrs. R. Keith Spayd
Ms. Nancy Speaker
Mr. and Mrs. Llewellyn P. Spears, III
Mr. John S. Speed
Mrs. Mary Gills Spencer
Mr. and Mrs. Richard Sperry
Mr. and Mrs. Victor A. Staffieri
Mr. Norman Stallard
Mr. and Mrs. Sean Stallard
Mr. Barbara Standafer
Ms. Janice Standafer
Star Drywall of Louisville, Inc.
State Auto Insurance Companies
Judith Steilberg
Sherry and Allen Steinbock
Ms. Vivienne Steinbock
Dr. and Mrs. Peter Steiner
Bill and Alison Stemler
Tom and Pat Stemler
Mr. and Mrs. Gary Stewart
Ms. Rhonda Stillman
Stites & Harbison, PLLC
Ms. Jennifer Stith
Ms. Lynda Stivers
Jason and Kate Stockton
Barry and Eileen Walsh Stokes Fund
Lee and John Stough
Ms. Barbara Stout
Ms. Andrea Strange
Terry and Sarah Strange
Mr. Frank P. Strickler, III
Mr. Ray Strothman
Employees of Strothman & Company PSC
Mrs. Catherine S. Sullivan
Diana Bullen Sumner
Mrs. Karen Sumner
Mr. and Mrs. Rob Sweeney
Timothy and Ann Sweeney
Ms. Wendy Swisher
Mary Hillerich Tabler
Mr. and Mrs. Thomas M. Tafel
Erica Talbot
Todd and Anne Tallon
Catherine Tang and Daniel Martinez
Ms. Andrea Tankersley
Jane and Thomas Tate
Dr. and Mrs. Lloyd Taustine
Mr. Larry Thieneman
Barbara and Bill Thomason
Ms. Kathryn Thommen
Ms. Janet Thompson
Mr. Jon Thompson
Steve and Babs Thompson
Ms. Judy Tiell
Dr. Edward D. Tillett
Mrs. Lois Tilton
Ms. Karen Tipton
Mr. Walt Tressler
Mr. Bryn Turner
Mr. Joel B. Turner
Mr. Ben Tyler
Amanda and Terry Tyler
Ben Tyler Building & Remodeling Inc.
Vanguard Charitable
Mr. and Mrs. Paul Varga
Mr. and Mrs. Darren VerKamp
Robert and Andrea Vice

Ms. Mary Vieth
Ms. Vicky Vinch
Mr. Michael R. Vine
Dot Wade
Jayne and Alex Waldrop
Mrs. Charlotte Walford
Mrs. Louise R. Wall
Mr. and Mrs. Thomas H. Wall, IV
John and Carolyn Wallace
Mr. Thomas Wallace
Walnut Ridge Greenhouses, Inc.
Ms. Barbara Walro
Ms. Chris Ward
Jerry and Beverly Ward
Ms. Kate Ward
Ms. Sheila Ward
Ms. Gina Warren
Ms. Regina Warren
Malcolm and Vicki Watts
Ms. Terri Weber
Mr. John Weeks
Mr. Anthony Weinert
Elaine and Ron Weisberg
Ms. Sandra T. Weiss
Mrs. Martha C. Welch
Debra R. Wells
Mrs. Edith M. Wells
Mr. and Mrs. Linton Wells
Mr. Steve Wells
Wells Fargo Bank
Ms. Susan Wentzel
Jonathan and Mary Beth Westbrook
Western Plains Products, LLC
Whayne Supply Company
Whip Mix Corporation
Mr. and Mrs. Richard Whipple
Mr. and Mrs. Herbert R. White, II
Ms. Leigh White
Mrs. Bennie Whiteside
John and Laura Whitty
Mary Ellen Wiederwohl
Mr. Garreth Wilkinson
Jack and Marlene Will
Mr. Gary Williams
Mr. T. Craig Wilson
Ms. Shaya Wimple
Mr. Thomas B. Wine
Wine and Spirits Wholesalers of Kentucky
Mr. Phillip B. Wise
Michael and Allison Wislocki
Mitzie and Jim Wittliff
Jack and Laurie Wolf
Dr. and Mrs. Richard S. Wolf
Dr. and Mrs. Thomas P. Wolf
Mrs. Edith N. Wombwell
David and Susan Wood
Susannah B. Woodcock and David Tachau
Ms. Deborah Woodward
Louis and Shirley Wright
Mr. Stephen Yards
Mr. Joe Yoerg
Ms. Celeste Young
Gene Younger
Janice W. Yusk, M.D.
Ms. Wendy S. Zach
Dr. Kenny and Shelly Zegart
Ms. Mary M. Zena
Mr. Robert J. Zik
Ms. Mimi M. Zinniel

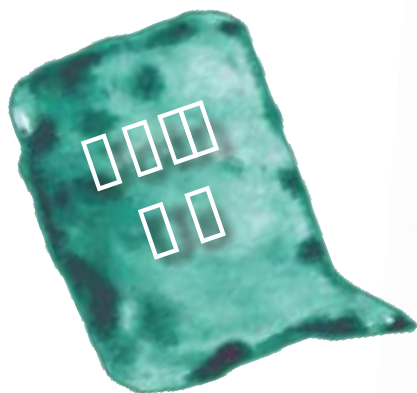

Helping children and families is a gift from the heart. Volunteer and contribute with a memorial gift of support. Donate online at familyandchildrensplace.org or call 502-893-3900 today.

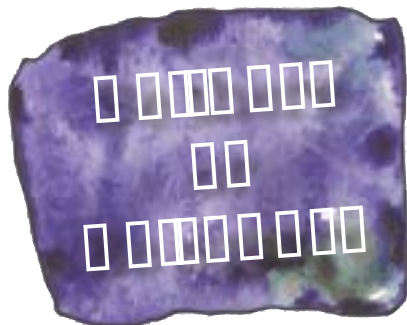

Tours of the campus at 5th and Kentucky are available on the first Friday of every month. To schedule a tour, contact: lallen@famchildplace.org

Office Locations

Family Service Center
525 Zane Street,
Louisville, KY 40203

Southern Indiana Office
2818 Grant Line Road
New Albany, IN 47150

**Kosair Charities
Child Advocacy Center**
1000 S. 5th Street,
Louisville, KY 40203

Southwest Office
1800 Neville Drive
Louisville, KY 40216

